

GEORGE T. DUNHAM  
SURVEYING & SUBDIVIDING  
DELAVER, WISCONSIN

Northeast Corner of the Southeast  $\frac{1}{4}$  of  
the Southwest  $\frac{1}{4}$  of Section 35, T 1 N,  
R 18 E, Walworth County, Wisconsin

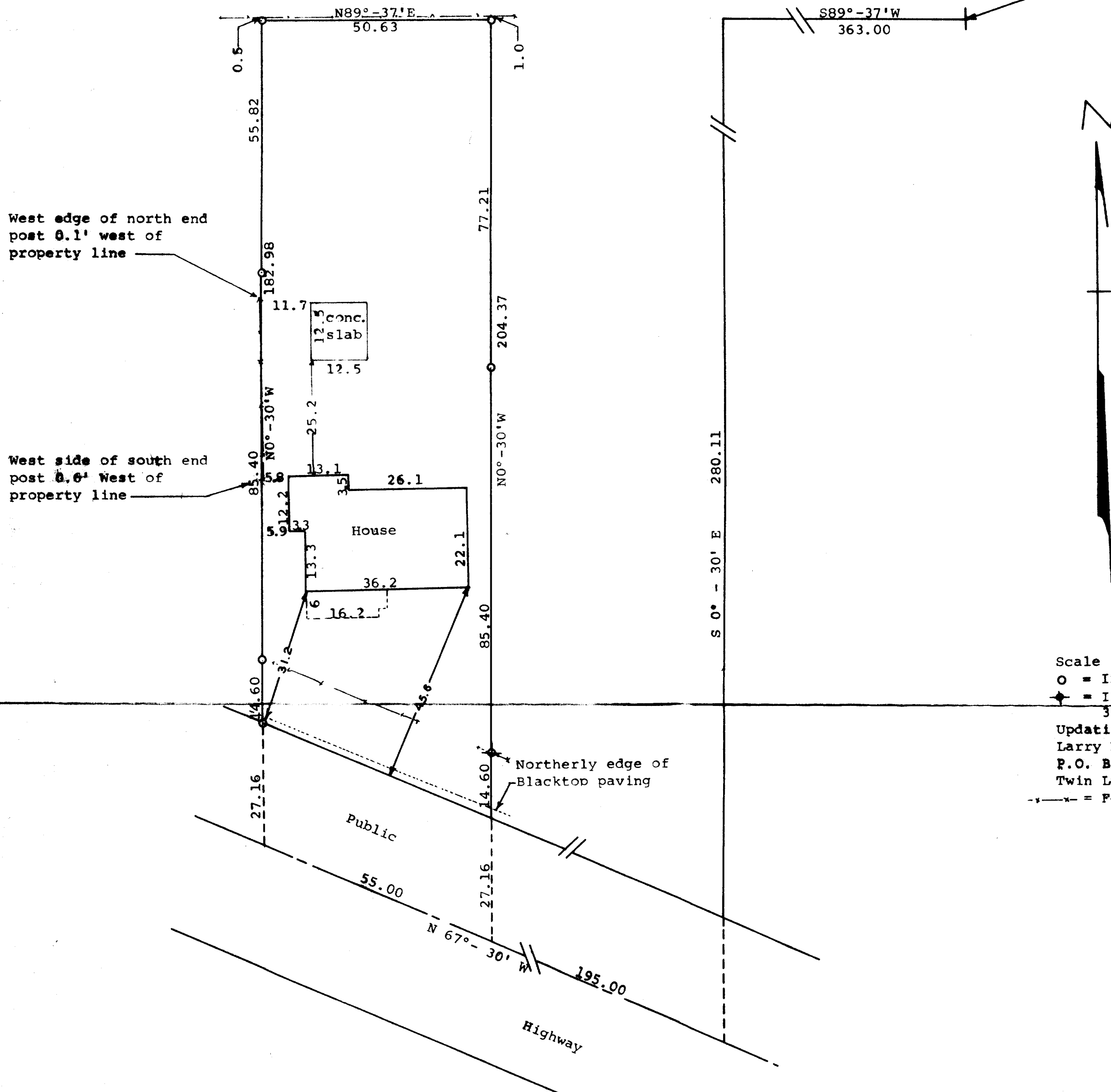

STATE OF WISCONSIN) SS  
COUNTY OF WALWORTH)

I, George T. Dunham, Surveyor, certify that I have surveyed the property described as follows,

A parcel of land located in the Southeast  $\frac{1}{4}$  of the Southwest  $\frac{1}{4}$  of Section 35, T1N, R18E, Village of Genoa City, Walworth County, WI. described as follows, to-wit: Commencing at the northeast corner of the Southeast  $\frac{1}{4}$  of the Southwest  $\frac{1}{4}$  of said Section 35; thence S 89° - 37' W along the 1/8th section line 363 feet; thence S 0° - 30' E 280.11 feet; thence N 67° - 30' W along the centerline of said highway 195.00 feet to the place of beginning; thence continuing N 67° - 30' W 55.00 feet; thence N 0° - 30' W 182.98 feet to the 1/8th section line; thence N 89° - 37' E along the said 1/8th section line 50.63 feet; thence S 0° - 30' E 204.37 feet to the place of beginning.

and that the plat shown above is an accurate survey and a true representation thereof and correctly shows the exterior boundary lines and location of buildings on said property and the correct measurements thereof.

June 24, 1969

Updated and recertified to  
this 29th day of Feb., 2000

*George T. Dunham*  
George T. Dunham, Surveyor

